

Drawing Number

N2-JAC-HWG-C2B-DR-OS-0028

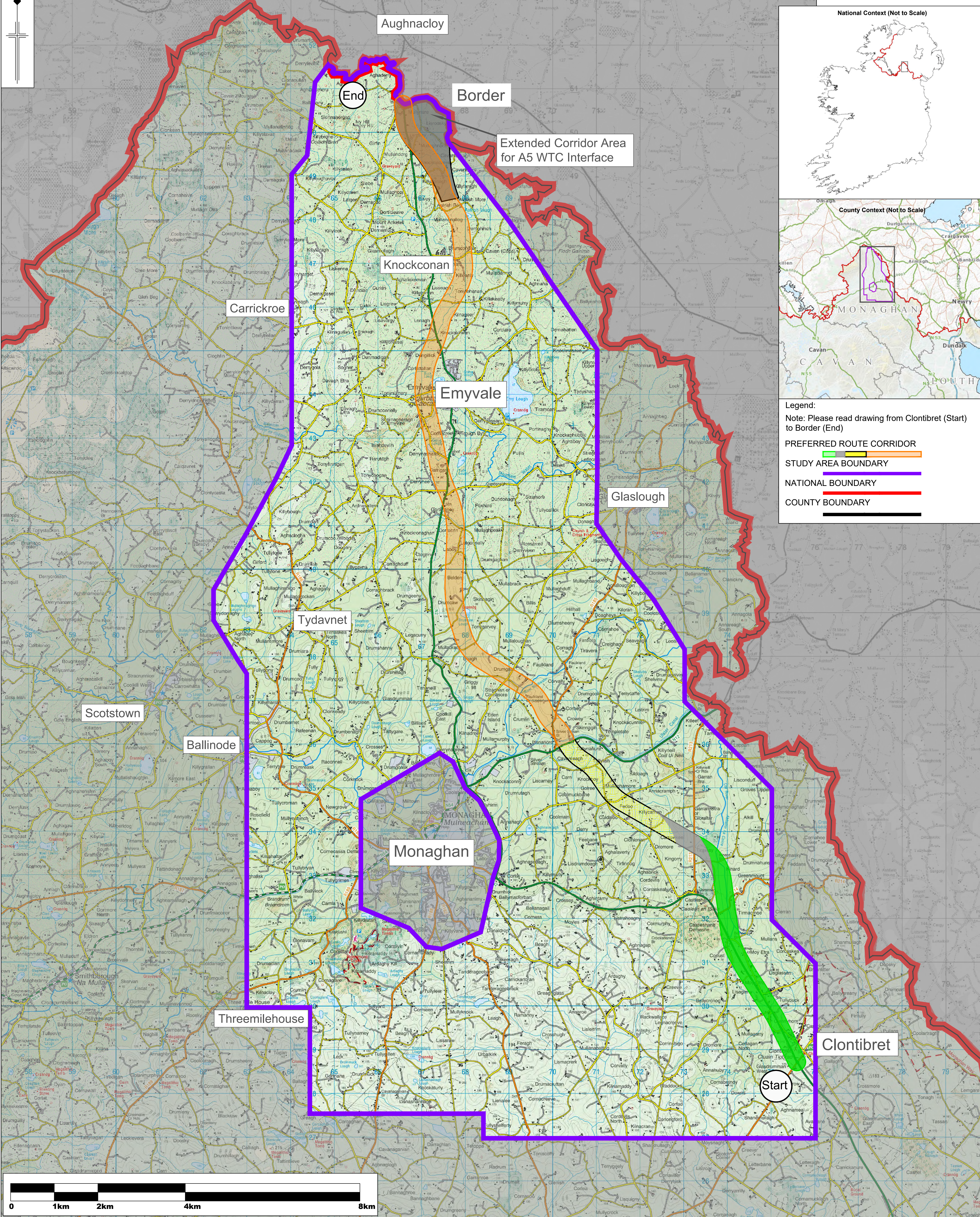

National Context (Not to Scale)

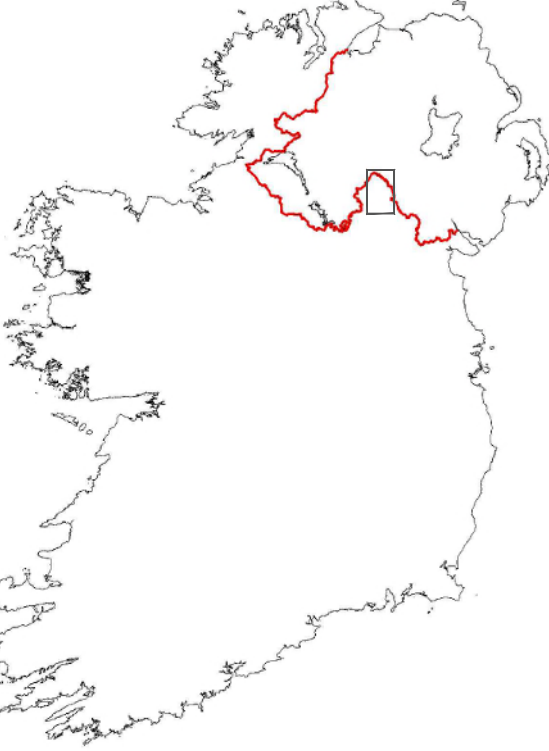

County Context (Not to Scale)

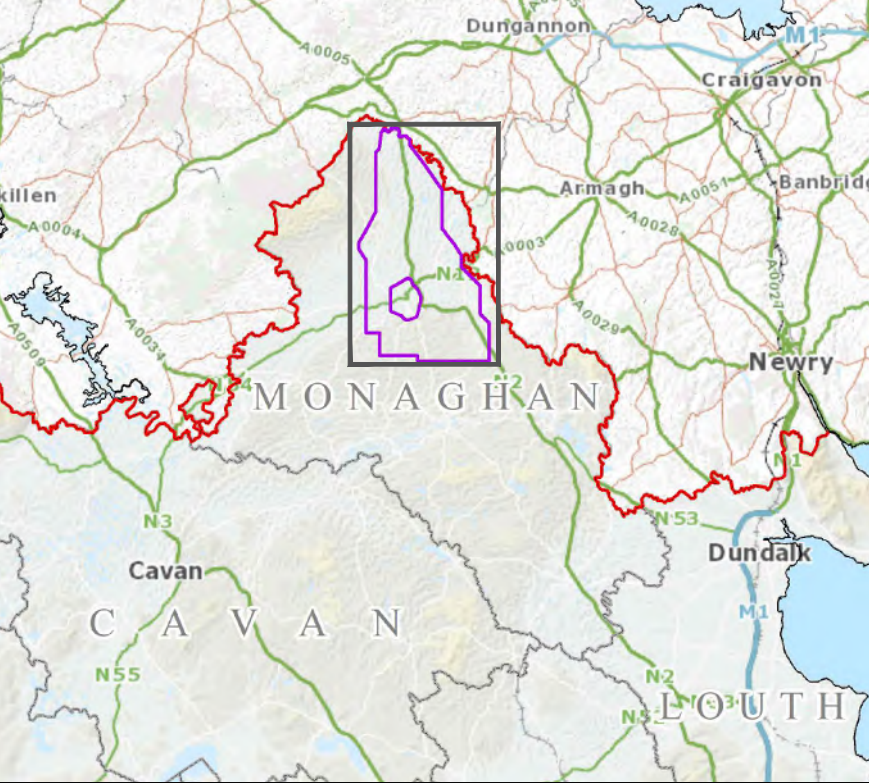

Legend:

Note: Please read drawing from Clontibret (Start) to Border (End)

- PREFERRED ROUTE CORRIDOR
- STUDY AREA BOUNDARY
- NATIONAL BOUNDARY
- COUNTY BOUNDARY

NOTES

- DO NOT SCALE, use figured dimensions only.
- All levels are referred to Ordnance Survey Datum, Malin Head
- All coordinates are to the IRISH Transverse Mercator (ITM)



Jacobs

Merion House
Merion Road
Dublin 4

Tel: +353 1 2695666
http://www.jacobs.com/

Rev	Org	Date	Description
R0	EC	FEB 2021	FINAL

Project:	N2 CLONTIBRET TO BORDER ROAD SCHEME		
Component:	OPTION SELECTION		
Title:	PREFERRED ROUTE CORRIDOR - MAIN LAYOUT PLAN		
Designed: EC	File Name: -	Drawing No:	
Drawn: EC	Original scales: 1:40,000 @ A1	N2-JAC-HWG-C2B-DR-OS-0028	
Checked: LH	Date: February 2021		

© Ordnance Survey Ireland. All rights reserved.
Licence number 2021/OSI_NMA_158 Monaghan County Council
© Copyright 2021 Jacobs Engineering Ireland Limited. The concepts and information contained in this document are the property of Jacobs. Use or copying of this document in whole or in part without the written permission of Jacobs constitutes an infringement of copyright. Limitation: This drawing has been prepared on behalf of, and for the exclusive use of Jacobs' Client, and is subject to, and issued in accordance with, the provisions of the contract between Jacobs and the Client. Jacobs accepts no liability or responsibility whatsoever for, or in respect of, any use of, or reliance upon, this drawing by any third party.